
NEW
POWER
YOUR
“NEW” & “POWERFUL”
SOLUTION PARTNER
NEW POWER
ENERJİ İNŞAAT ZEMİN TAAHHÜT
TİCARET LTD. ŞTİ.



YOUR

“NEW” & “POWERFUL”

SOLUTION PARTNER

Company Profile

Our company was founded in 2024 by bringing together the expertise and experience of our founders, Civil Engineer Özkan Özsoy and Forest Engineer Erkan Yanik, who are both highly specialized in their respective fields.

Having participated in numerous major projects in energy, construction, roads, and forestry, our partners have introduced a new perspective to our sectors. Under the motto "We Are Here to Be Your 'New' and 'Powerful' Solution Partner," they continue their journey as NEW POWER Enerji İnşaat Zemin Taahhüt Ticaret LTD. ŞTİ.

Our company closely follows the latest technological developments and aims to constantly grow and become a leader in its sector. With our experienced technical team and workforce, we have made it our mission to swiftly and cost-effectively resolve even the most challenging projects.



NEW
POWER

Vision

Our vision is to become the preferred solution partner in all sectors where we operate by conducting activities that are fast, innovative, reliable, and economical.

Mission

Our mission is to meet the expectations of our customers, employees, and partner companies at the highest level in all the sectors we operate in. We will accomplish this by acting with respect for individuals and society, adhering to legal, economic, and ethical principles, and being sensitive to health, safety, and the environment.



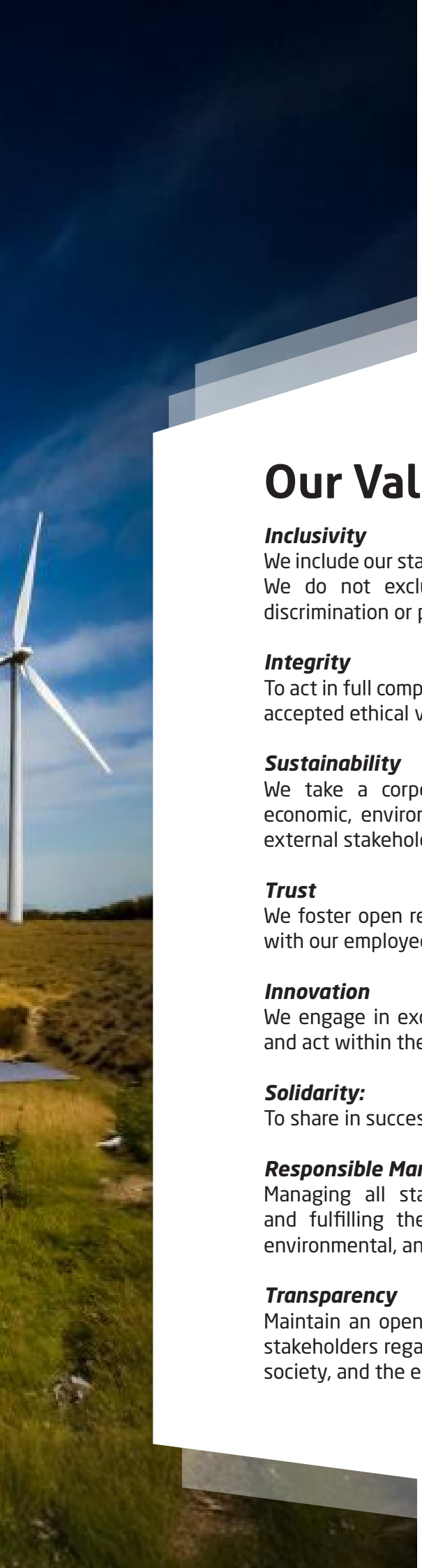

Our Values

Inclusivity
We include our stakeholders in processes and decision-making mechanisms. We do not exclude any stakeholders from these processes due to discrimination or prejudice.

Integrity
To act in full compliance with relevant laws, regulations, and internationally accepted ethical values in all our activities, without exception.

Sustainability
We take a corporate sustainability approach that acknowledges our economic, environmental, and social responsibilities toward internal and external stakeholders.

Trust
We foster open relationships based on mutual trust, respect, and success with our employees.

Innovation
We engage in excellence, innovation, and development-focused planning and act within the scope of these plans.

Solidarity:
To share in success and stand together in the face of failure.

Responsible Management
Managing all stages of operations with awareness of responsibility and fulfilling the requirements of this responsibility, including social, environmental, and economic aspects, throughout the service process.

Transparency
Maintain an open attitude and ensure honest, clear communication with stakeholders regarding decisions and activities affecting the environment, society, and the economy.

Fields of Activity

√ Energy transmission and distribution lines

√ Transformer stations

√ Transmitter and communication towers

√ Underground cables

√ LV/MV urban grid lines

√ Construction works

√ Wind and solar energy project and contracting works

√ Road project and construction works

√ Forest permitting Consulting and Supervision

√ Design and Consulting Services for Construction and Energy Projects

√ Soil Survey and Drilling Works

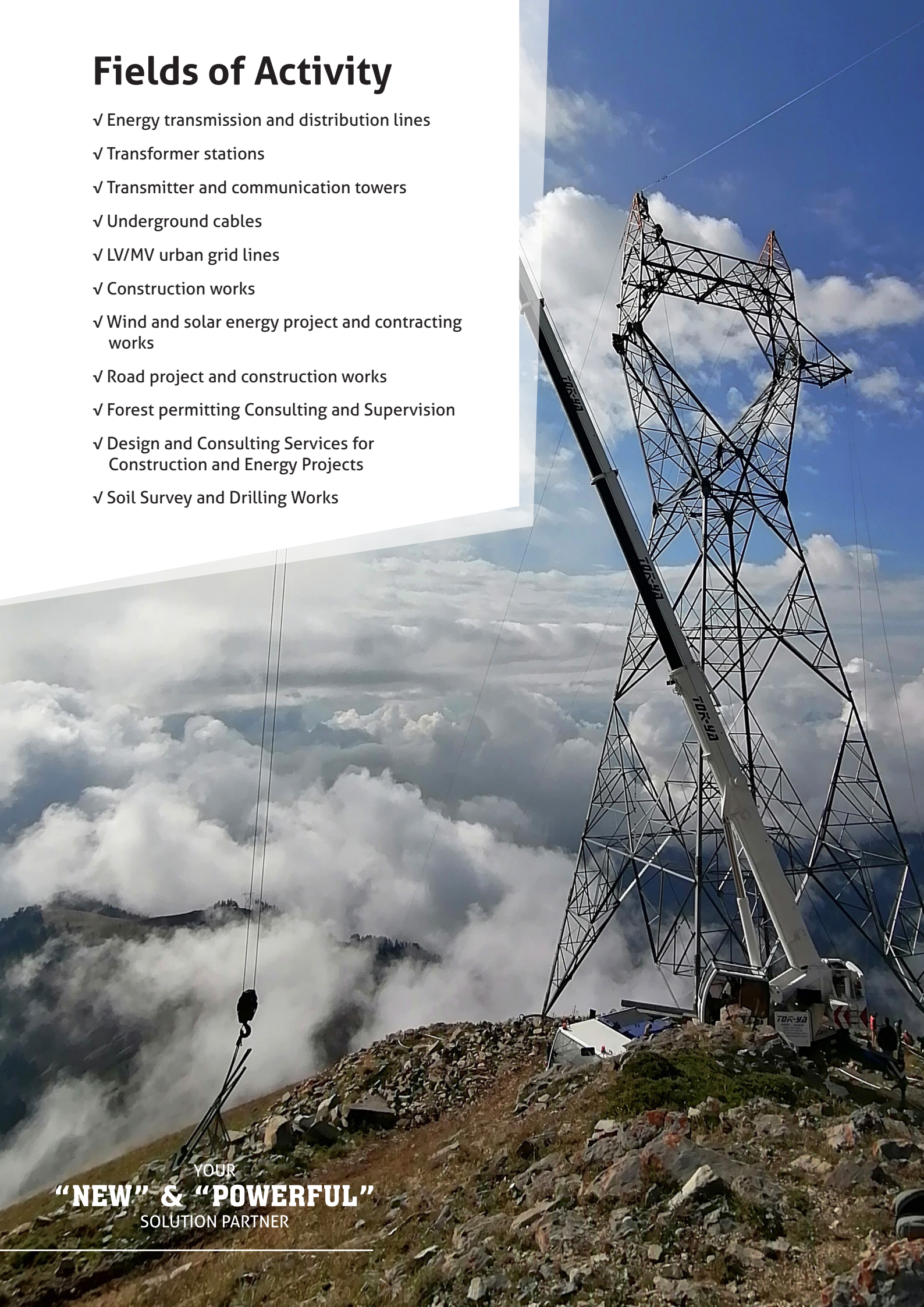

YOUR
"NEW" & "POWERFUL"
SOLUTION PARTNER

Completed Projects

Forest Road Construction Works in the Mesudiye Region
Ordu Mesudiye Orman İşletme Müdürlüğü, **2010**

Forest Road Construction Works in the Niksar Region
Tokat Niksar Orman İşletme Müdürlüğü, **2011**

TEİAŞ 400 kV Ordu Altınordu Transformer Station Primary and Steel Construction Works
Avni Ulutaş İnşaat Elektrik Taahhüt A.Ş., **2013**

H.282 Reference 380 kV Osmanca-Ada 2 DGKÇS Energy Transmission Line
Ufuk Ataç Eltem Mühendislik, 2014

H.282 Reference 380 kV Osmanca-Ada 2 DGKÇS Energy Transmission Line
MEPC Mitaş Taahhüt A.Ş., **2015**

H.358 Reference 380 kV 2x3B 1272 MCM Conductor Varsak-Oymapınar Energy Transmission Line Partial Renewal
MEPC Mitaş Taahhüt A.Ş., **2016**

TEİAŞ 380/154 kV Çanakkale Gelibolu Transformer Station Primary and Steel Construction Works
Avni Ulutaş İnşaat Elektrik Taahhüt A.Ş., **2016**

TEİAŞ 380/154 kV Erzincan İliç Transformer Station Primary and Steel Construction Works
Avni Ulutaş İnşaat Elektrik Taahhüt A.Ş., **2017**

TEİAŞ 380/154 kV Aydın Germencik Transformer Station Primary and Steel Construction Works
Avni Ulutaş İnşaat Elektrik Taahhüt A.Ş., **2017**

H.617 Reference 154 kV 2x3B 1272 MCM Conductor Ambarlı-İkitelli (1-2) Renovation Energy Transmission Line
Kar-Pa Elektrik A.Ş., **2017**

TEİAŞ 380/154 kV Tokat Reşadiye Transformer Station Primary and Steel Construction Works
Avni Ulutaş İnşaat Elektrik Taahhüt A.Ş., **2018**

TEİAŞ 380/154 kV Antalya Manavgat Transformer Station Primary and Steel Construction Works
Avni Ulutaş İnşaat Elektrik Taahhüt A.Ş., **2019**

154 kV Yığılca TS- Osmanca TS Energy Transmission Line
YD Madencilik, **2019**

Major Repair and Art Structure Works on Forest Roads in the Giresun Region
Giresun Orman İşletme Müdürlüğü, **2019**

Major Repair and Art Structure Works on Forest Roads in the Ordu Region
Ordu Orman İşletme Müdürlüğü, **2020**

380 kV 3B 954 MCM Kayabaşı-Bağlum EİH Dr. 130-141 Displacement Work
TEİAŞ 10. Bölge Müdürlüğü, **2020**

170 kV, 1,272 MCM Topçam–Reşadiye Energy Transmission Line Strengthening Work Between Poles No. 42–77
TEİAŞ 10. Bölge Müdürlüğü, **2020**

Superstructure Construction on Forest Roads in the Ordu Region
Ordu Orman İşletme Müdürlüğü, **2021**

380 kV, 3B, 954 MCM Conductor, Kayabaşı TS–Sincan (Ankara 2) TS EİH, and 154 kV, 2x954 MCM Conductor, Sincan TS–Kazan TS EİH TCDD Displacement Work
İmaj A.Ş. – Efecemler A.Ş. – HCA A.Ş. – ONH A.Ş. İş Ortaklığı, **2021**

TEİAŞ 380/154 kV Konya Seydişehir Transformer Station: Primary and Steel Construction Works
Avni Ulutaş İnşaat Elektrik Taahhüt A.Ş., **2021**

TEİAŞ 380/154 kV Muğla Seydikemer Transformer Station: Primary and Steel Construction Works
Avni Ulutaş İnşaat Elektrik Taahhüt A.Ş., **2021**

TEİAŞ 154 kV Çankırı Çerkeş Transformer Station Primary and Steel Construction Works
Avni Ulutaş İnşaat Elektrik Taahhüt A.Ş., **2024**

TEİAŞ 154 kV Uşak Eşme Transformer Station Primary and Steel Construction Works
Avni Ulutaş İnşaat Elektrik Taahhüt A.Ş., **2024**

TEİAŞ 154 kV Bilecik Pelitözü Transformer Station Primary and Steel Construction Works
Avni Ulutaş İnşaat Elektrik Taahhüt A.Ş., **2024**







YOUR

“NEW” & “POWERFUL”

SOLUTION PARTNER















YOUR

“NEW” & “POWERFUL”

SOLUTION PARTNER

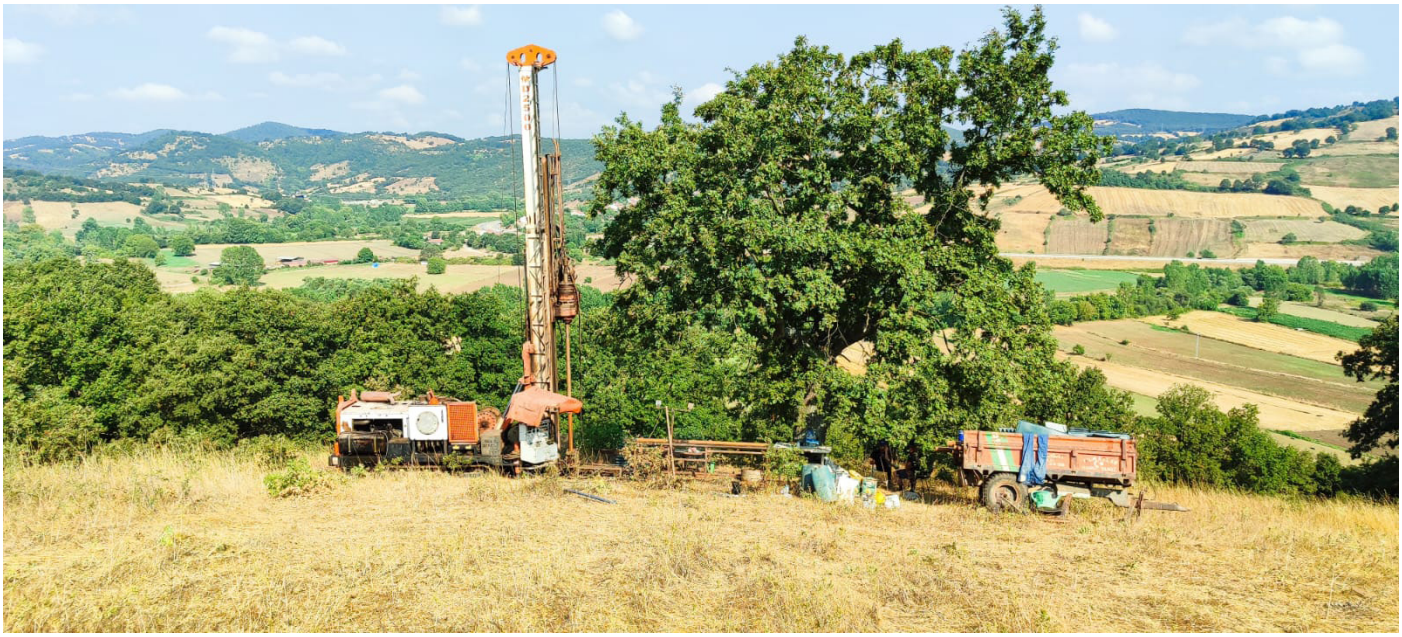

















YOUR

“NEW” & “POWERFUL”

SOLUTION PARTNER











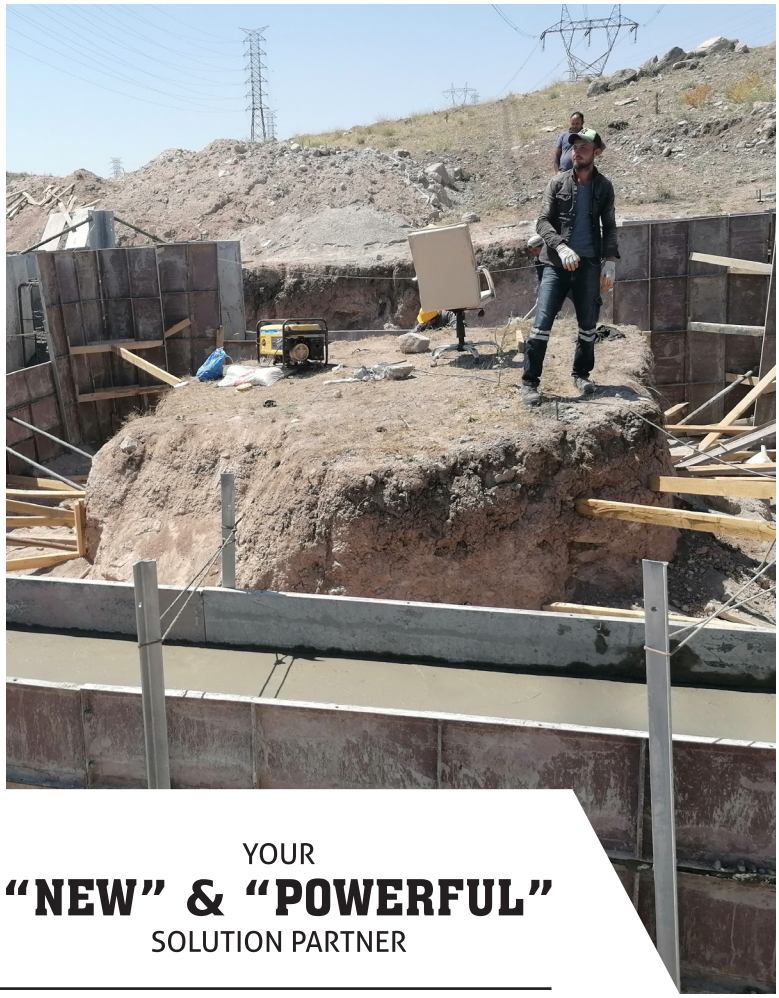



YOUR

“NEW” & “POWERFUL”

SOLUTION PARTNER



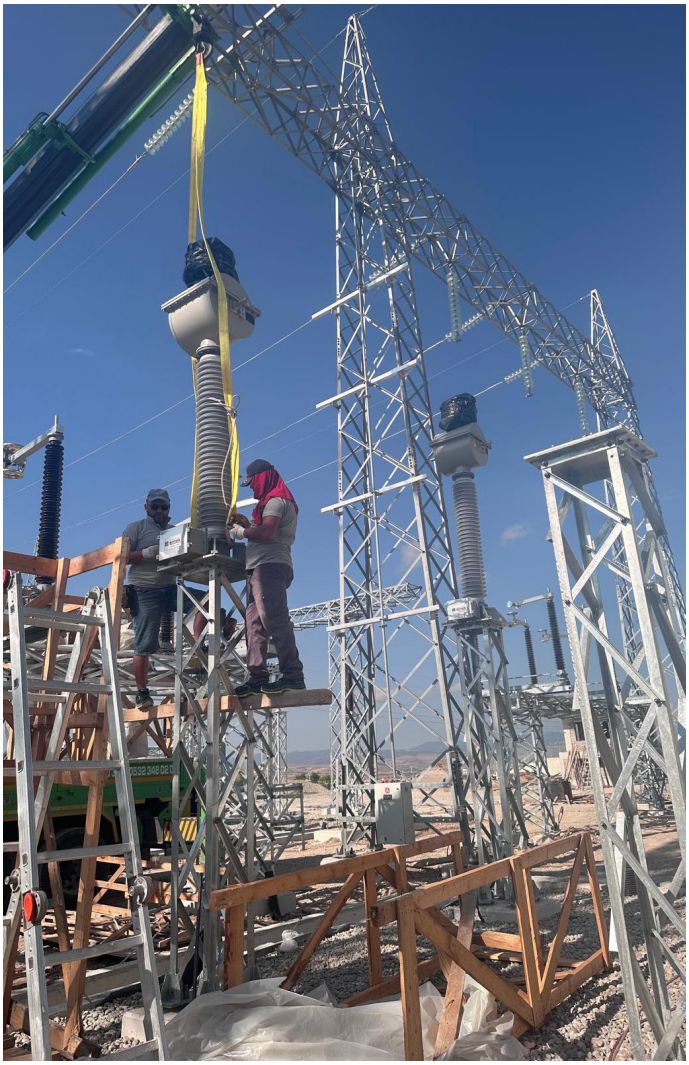





NEW POWER
ENERJİ İNŞAAT ZEMİN
TAAHHÜT TİCARET LTD. ŞTİ.

Yeni Mah. İsmet Paşa Cad.
Öğretmenler Sitesi A Blok
No: 99E-2, Altınordu, ORDU
GSM : +90 536 578 95 50
GSM : +90 537 346 09 66

www.**newpowerenerji**.com
info@**newpowerenerji**.com

NEW
POWER

YOUR
"NEW" & "POWERFUL"
SOLUTION PARTNER